

Patient report

Bio-Rad DATE: 03/02/2019
D-10 TIME: 06:34 AM
S/N: #DJ4I016123 Software version: 4.20-2
Sample ID: 10408006
Injection date 03/02/2019 06:01 AM
Injection #: 27 Method: HbA1c
Rack #: --- Rack position: 7

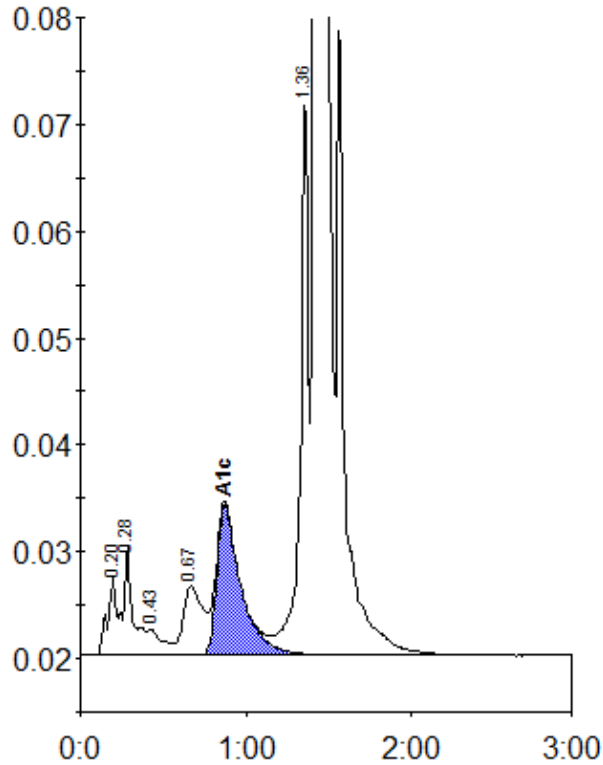

Peak table - ID: 10408006

| Peak | R.time | Height | Area | Area % |
|-------------|--------|---------|---------|--------|
| A1a | 0.20 | 7533 | 26795 | 0.8 |
| A1b | 0.28 | 10126 | 42204 | 1.2 |
| F | 0.43 | 2446 | 14915 | 0.4 |
| LA1c/CHb-1 | 0.67 | 6471 | 53504 | 1.6 |
| A1c | 0.87 | 14033 | 142461 | 6.0 |
| P3 | 1.36 | 51453 | 173504 | 5.1 |
| A0 | 1.42 | 922329 | 2940746 | 86.6 |
| Total Area: | | 3394130 | | |

| | |
|----------------|-----|
| Concentration: | % |
| A1c | 6.0 |